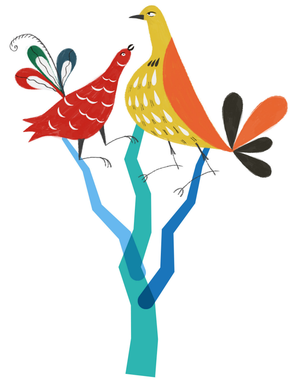

КРАСНОБОРСКИЙ РАЙОН

«РАСПИСНЫЕ ВЫХОДНЫЕ»
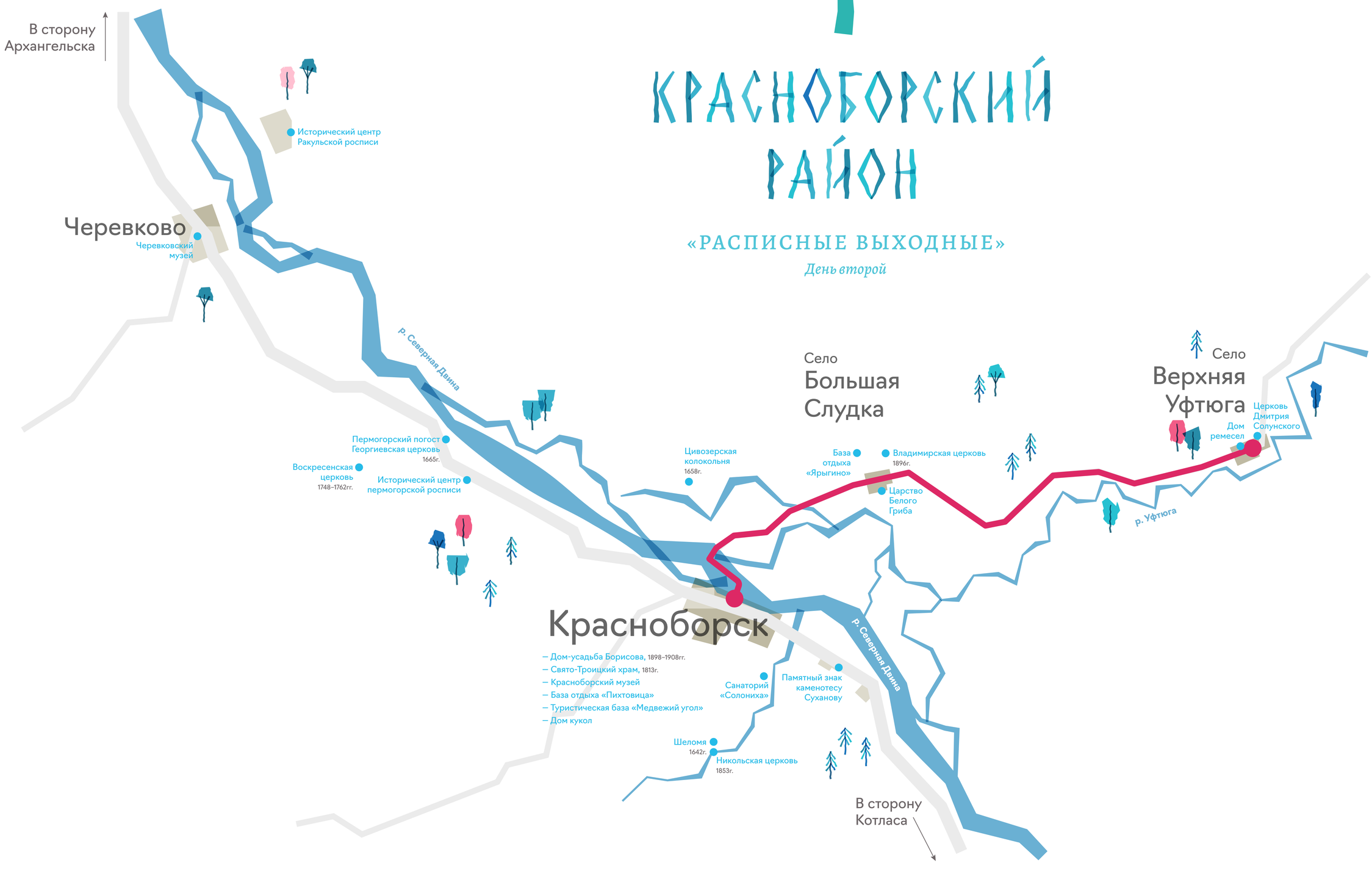
День второй