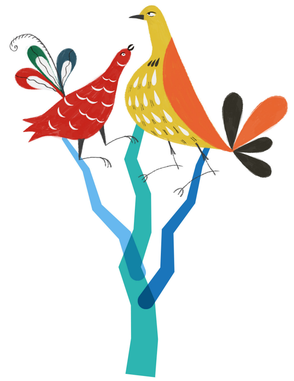

КРАСНОБОРСКИЙ РАЙОН
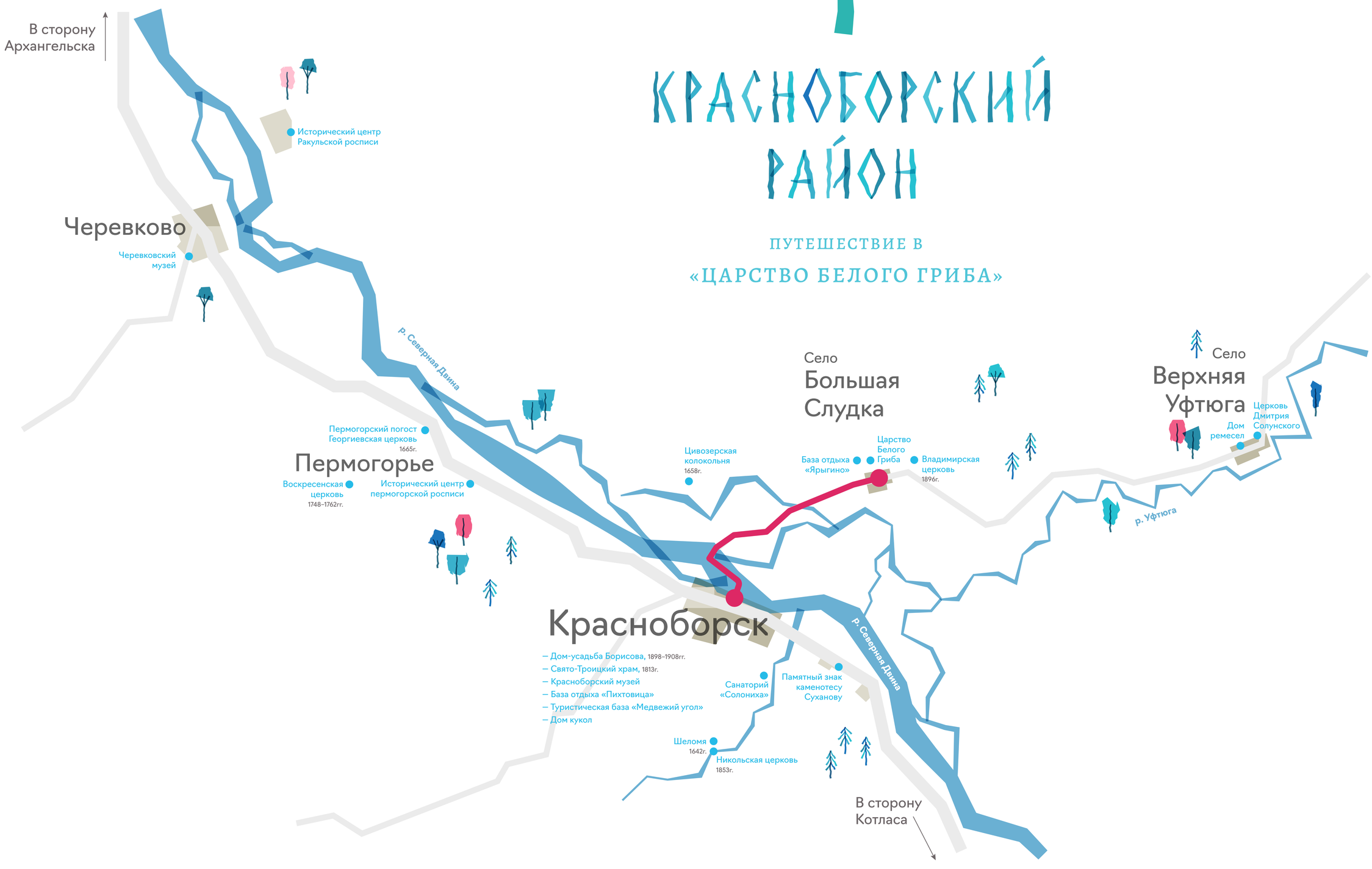
ПУТЕШЕСТВИЕ В «ЦАРСТВО БЕЛОГО ГРИБА»